



motorola W375

## Getting to Know Your Phone



MOTOROLA and the Stylized M Logo are registered in the US Patent & Trademark Office.  
© Motorola, Inc. 2006

Certain mobile phone features are dependent on the capabilities and settings of your service provider's network. Additionally, certain features may not be activated by your service provider, and/or the provider's network settings may limit the feature's functionality. Always contact your service provider about feature availability and functionality. All features, functionality, and other product specifications, as well as the information contained in this tutorial, are based on the latest available information and believed to be accurate at the time of publication. Motorola reserves the right to change or modify any information or specifications without notice or obligation.

**Note:** Your phone may not appear exactly as the phone image above, however, all key locations, sequences, and functions remain the same.



motorola W375

## Make, End, and Answer Calls

- 1 From the home screen, enter a number and press .

**Tip:** Press **DELETE** to delete the last number. Press and hold **DELETE** to erase all numbers. Press **STORE**, and then press **DONE** to add the number to your Phonebook.

- 2 To end a call, press .

- 3 To answer a call, press .

**Tip:** To answer a call by pressing any key, press  then scroll to **Settings > In Call Setup** and set **Answer Options** to **Multi-key On**.

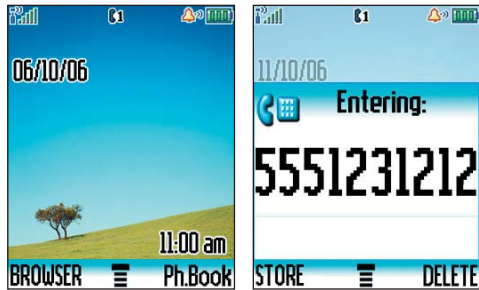



motorola W375

## Add Contacts to Your Phonebook

- 1 From the home screen, press . Scroll to **Phonebook**, then press .



- 2 Scroll to **New Entry**, then press . Scroll to **New**, then press . Scroll to **Number**, then press .

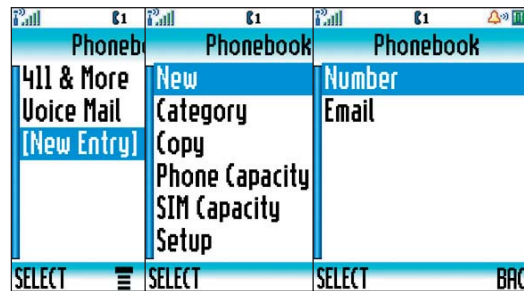

- 3 Scroll to **Name** and then press **CHANGE**. Enter the name of your contact and press **OK**.

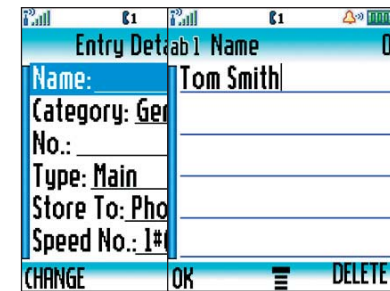

- 4 Scroll to the remaining fields (category, number, and number type) and enter the information.

**Tip:** You can add multiple numbers for the same person. To add more numbers, scroll to **MORE**, then press . Select **Number**, type the additional number, and then scroll right to the desired setting.



- 5 When you are finished, press **DONE**.

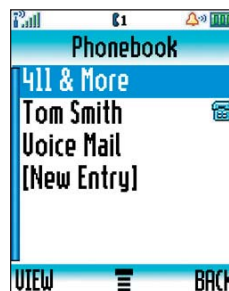



motorola W375

## Send a Text Message

- 1 From the home screen, press . Scroll to **Messages**, then press **SELECT**.



- 2 Scroll to **Create**, then press **SELECT**.

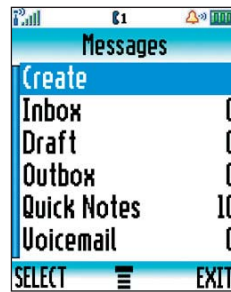

- 3 Scroll to **SMS/EMS**, then press .



- 4 Enter your message and press **OK**.

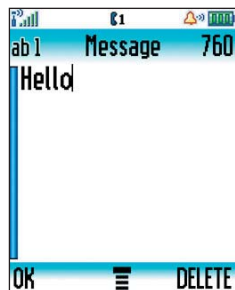

- 5 Select **One Time Entry**, enter the recipient's number, and press **OK** or select the recipient(s) from a list and then press **DONE**.



- 6 Press **SEND** to send the message.

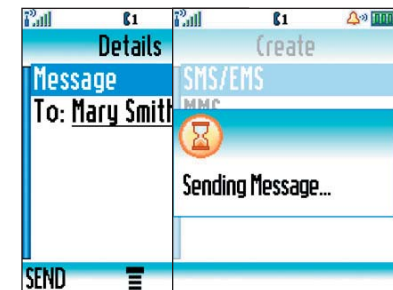



motorola W375

## Take and Send a Picture

- 1 From the home screen, press **VIEW**.  
Scroll to **Multimedia** and press **SELECT**.  
Scroll to **Camera** and press **SELECT**.



- 2 Point the camera lens at the photo subject, then press **CAPTURE** to take the photo.

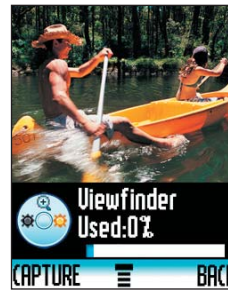

- 3 Press **STORE** to store the photo or send it in a message.

**Tip:** Press **DISCARD** to discard the photo.



- 4 Scroll to **Send In Message**, then press **SELECT** to send the photo in a message.  
Enter your message (optional) and then press **OK**.

**Tip:** Press **Store Only**, then press **SELECT** to store the photo.



- 5 Scroll to a name in your phonebook and press **ADD**. Repeat to add other recipients.  
Press **DONE** when you are finished.

**Tip:** To enter a new number or email address, select **New Entry**. Then select **Number** or **Email**.



- 6 Enter message details (optional).  
When you are finished, press **SEND**.





motorola W375

## Transfer Multimedia

- 1 Your phone can upload and download files when connected to a PC running Windows 98 and higher. Mac is not supported.

Open the flip and turn the phone on. From the home screen, attach one end of the Motorola Original Enhanced USB cable to your phone and the other end to a USB port on your computer.



- 2 On your phone, press **YES** to use the phone as a portable USB storage device.

**Note:** When connected as a storage device the phone cannot perform regular phone activities. Disconnect to resume normal operation.



- 3 On the PC, open the My Computer window and find where your phone displays as a **Mass Storage** icon.

Double click the **Mass Storage Device** icon.



- 4 Drag and drop files between your computer and phone.

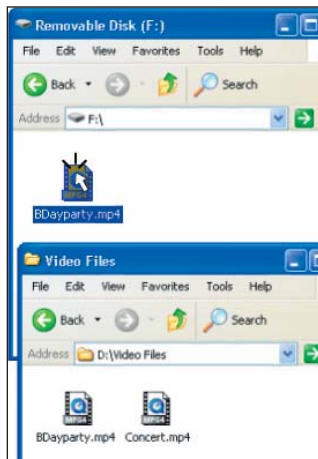

- 5 When you finish, remove the phone safely from your computer. Right click the **Safely Remove Hardware** icon at the bottom of your computer screen, then select **USB Mass Storage Device** and click **Stop**.

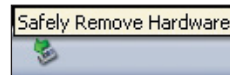

- 6 Select **USB Mass Storage Device** and click **OK**.

Now it is safe to disconnect the cable. When the cable is disconnected, the phone restarts.





## Add a Datebook Event

- 1 From the home screen, press **☰**.  
Scroll to **Office Tools** and press **SELECT**.  
Scroll to **Calendar** and press **SELECT**.



- 2 Scroll to the day on which you want to schedule an event and press **☰**, then scroll to **New** and press **SELECT**.



- 3 Scroll to **Title** and press **SELECT**.  
Enter the title for the event and press **OK**.



- 4 Scroll to other fields to enter information such as: start time, event duration, event date, repeat the event, and set a reminder for the event.

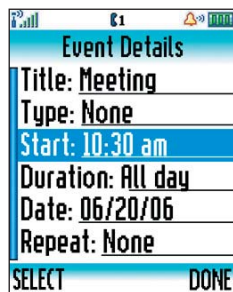

- 5 When you are finished, press **DONE** to store the new event.





## Play the FM Radio

- 1 Insert the earpiece into the phone. The earpiece acts as an antenna and must be inserted for the FM radio to function.

From the home screen, press .  
Scroll to **Multimedia** and press **SELECT**.



- 2 Scroll to **FM Radio** and press **SELECT**.

**Note:** The FM radio automatically tunes in the lowest available frequency when you use it for the first time. After that, it tunes in the frequency last used.



- 3 Press left or right to increase or decrease the frequency.

Press and hold left or right to scan to the next usable frequency.



- 4 To turn the radio off press .

**Tip:** To play the radio with the flip closed, press **HIDE**.





## FM Radio Tips

- 1 To play FM radio through the speaker, press on the FM Radio screen, scroll to **Speaker**, and then press **SELECT**.

**Note:** The headset must be inserted into the phone for the radio to play through the speaker.



- 2 To set presets, tune in the desired frequency by pressing or . Press and hold to save that number as the preset. Select a preset by pressing the corresponding radio preset - .

- 3 To assign a name to a preset, press on the FM Radio screen, select **Station Presets**, then scroll to the channel for which you want to assign a name. Press , select **Edit**, ensure **Friendly Name** is selected, and press **CHANGE**. Enter the name of the channel, press **OK**, then press **DONE** to save the name.

